

Patient report

Bio-Rad DATE: 01/20/2020
D-10 TIME: 06:48 PM
S/N: #DC2K755917 Software version: 4.30-2
Sample ID: 10512668
Injection date 01/20/2020 06:34 PM
Injection #: 44 Method: HbA1c
Rack #: --- Rack position: 3

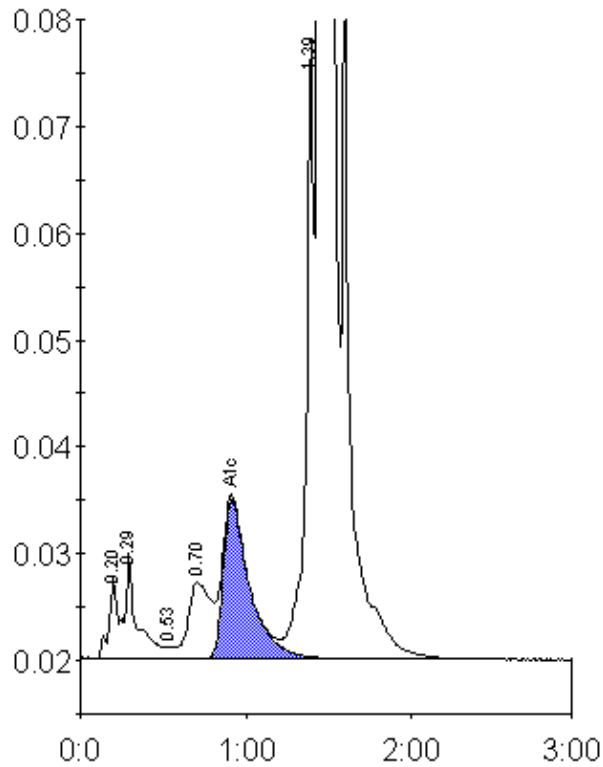

Peak table - ID: 10512668

Peak	R.time	Height	Area	Area %
A1a	0.20	7511	25521	0.7
A1b	0.29	9833	51136	1.3
F	0.53	1172	5106	0.1
LA1c/CHb-1	0.70	7200	67593	1.7
A1c	0.91	14892	164154	5.8
P3	1.39	58136	207572	5.3
A0	1.45	1005845	3384104	86.7
Total Area:		3905185		

Concentration:	%
A1c	5.8